Appendix 1. Photographs from Colombia taken during the 1941 Expedition to Colombia, Guatemala and Panama by David and Marian Fairchild. Courtesy of the Archive and Library of Fairchild Tropical Botanic Garden.

25517-1 Quad Co.

Bamboo forest, Manitoba

163

166

397

25398-7

the Bates Family
7.20.41. Villavo.

25560-1 Nancy holding

864

865

989

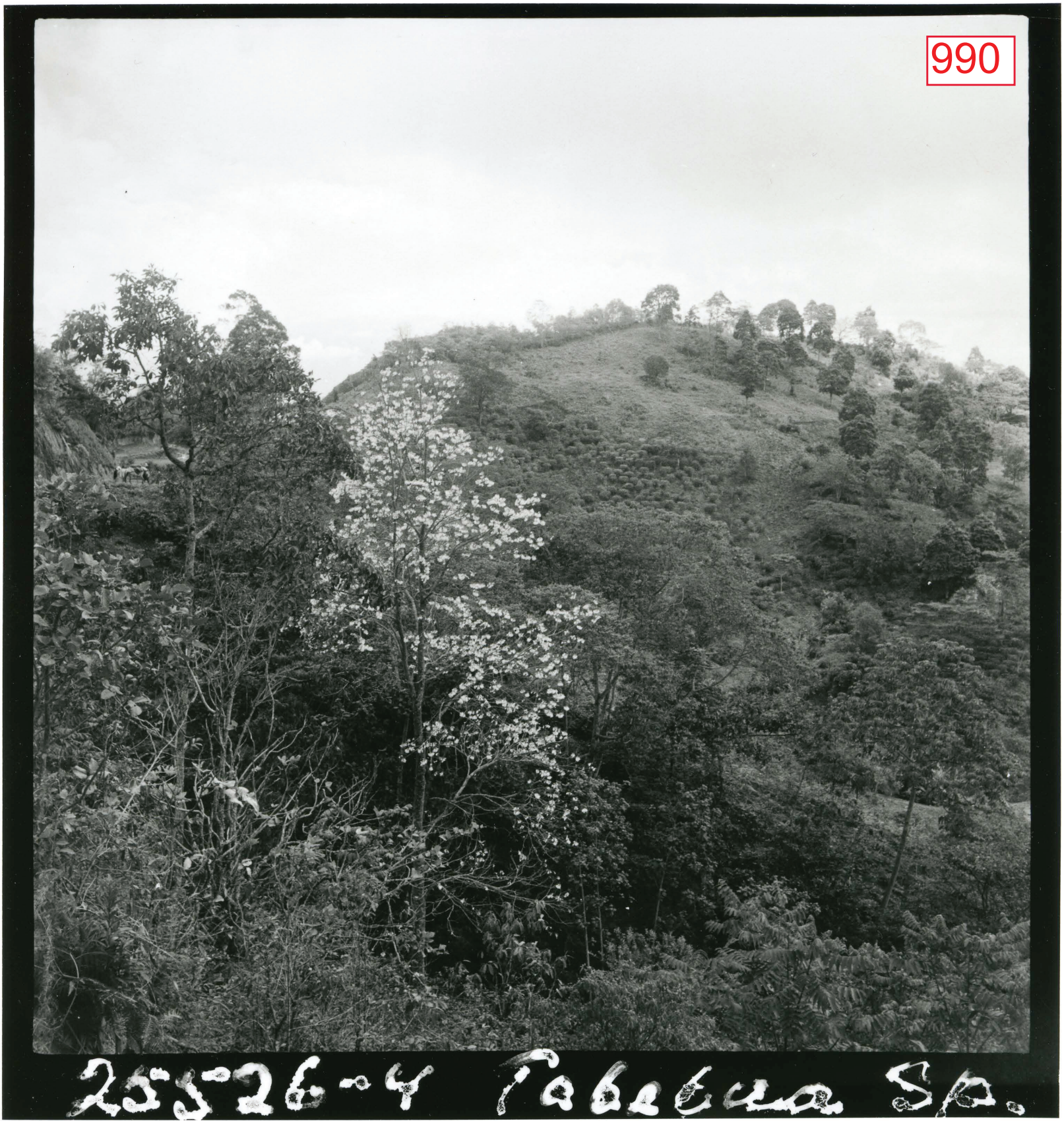
990
25526-4 Tabebuia sp.

991

992

993

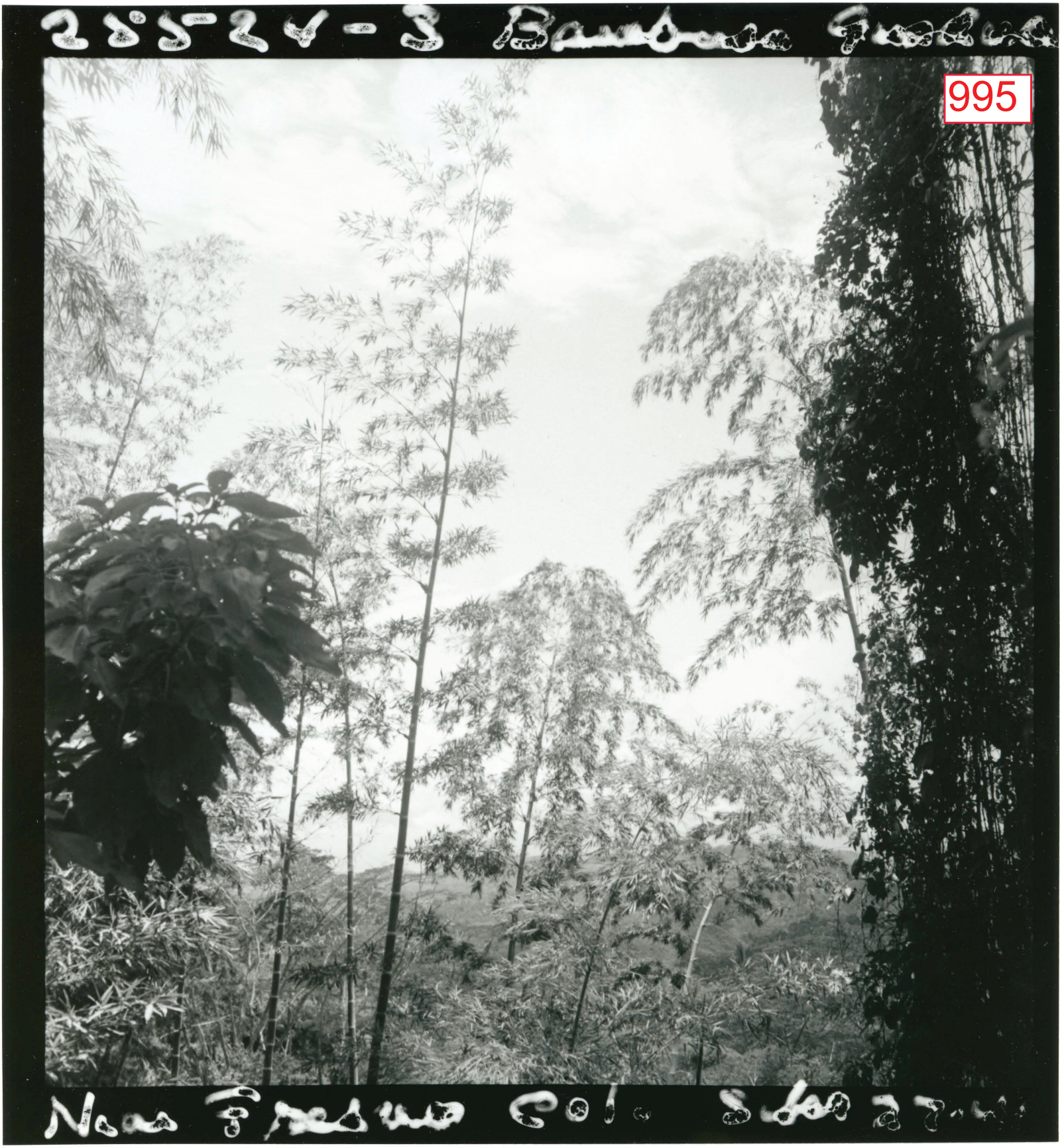
995

996

997

998

999

1000

1001

25528-5
1002

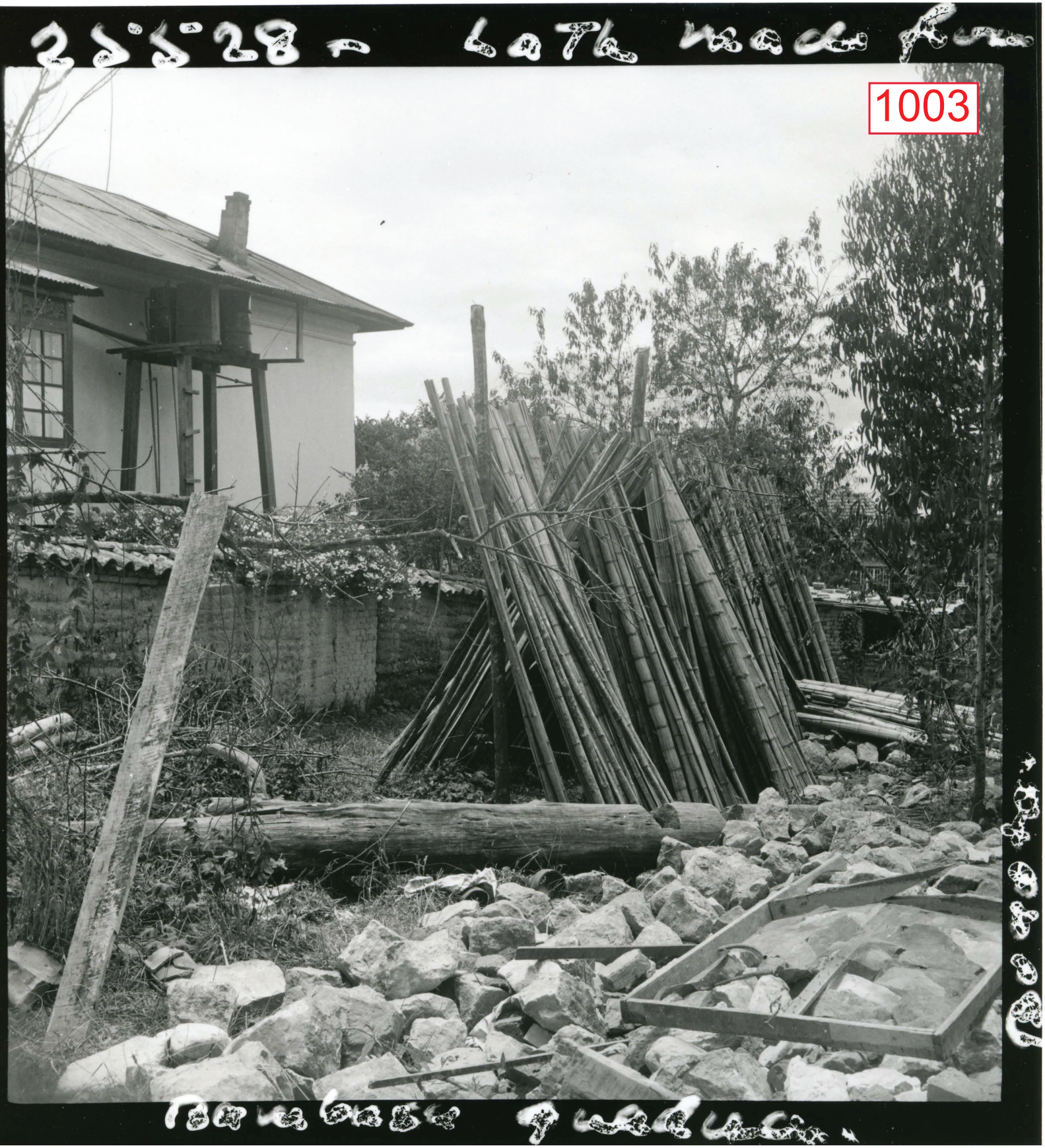
1003

Brought to Nancy's Door

1004

It stretches at the hydrant

25569.-5 Lizard

Exploding the Stamens

1005

Virginia Mayo

25538-8 Posadviera

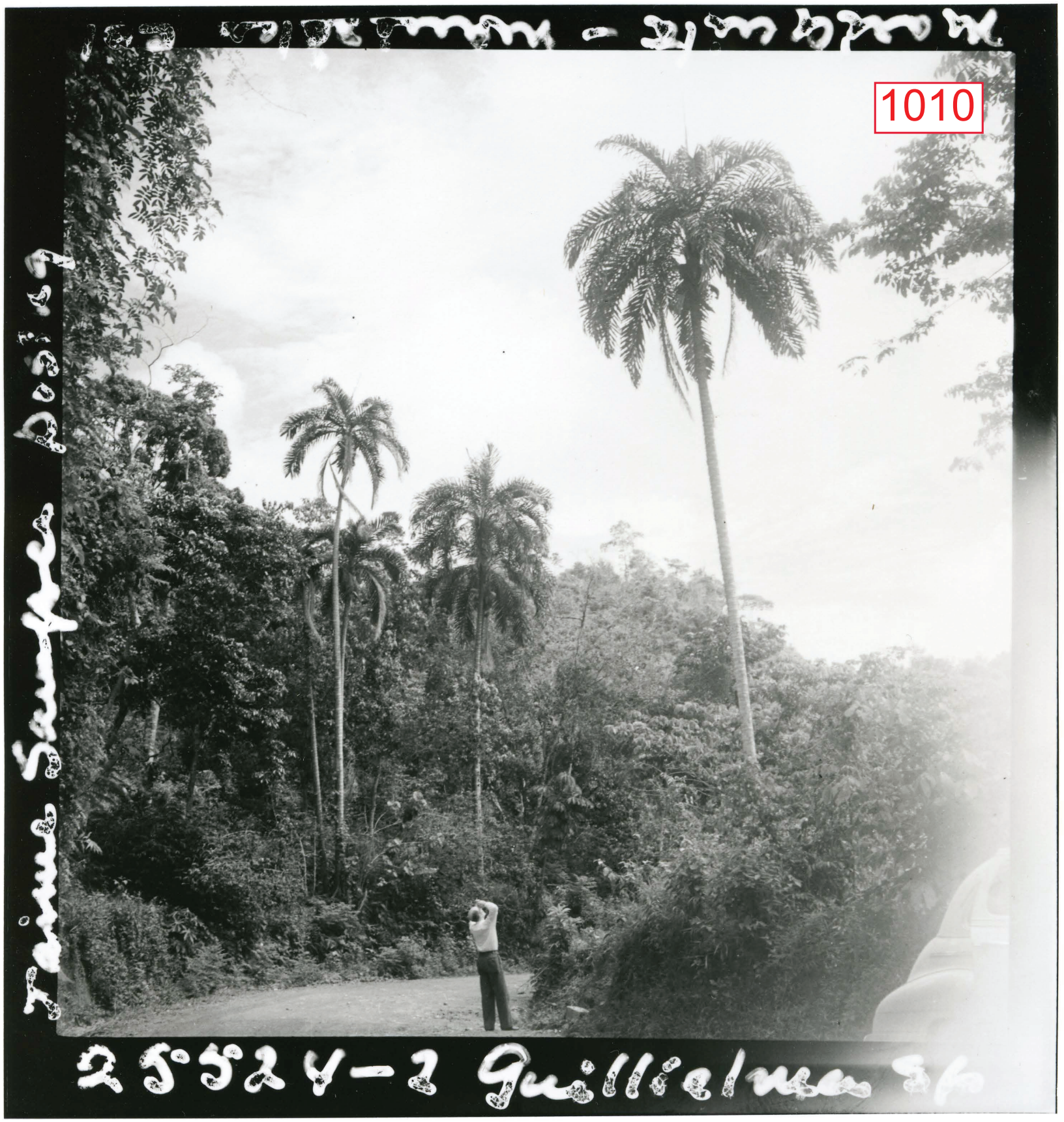
1010
Daimus Sampes Posing
25524-2 Guillielmus Sp

1011

1013

1014

1015

1016

1017

1018

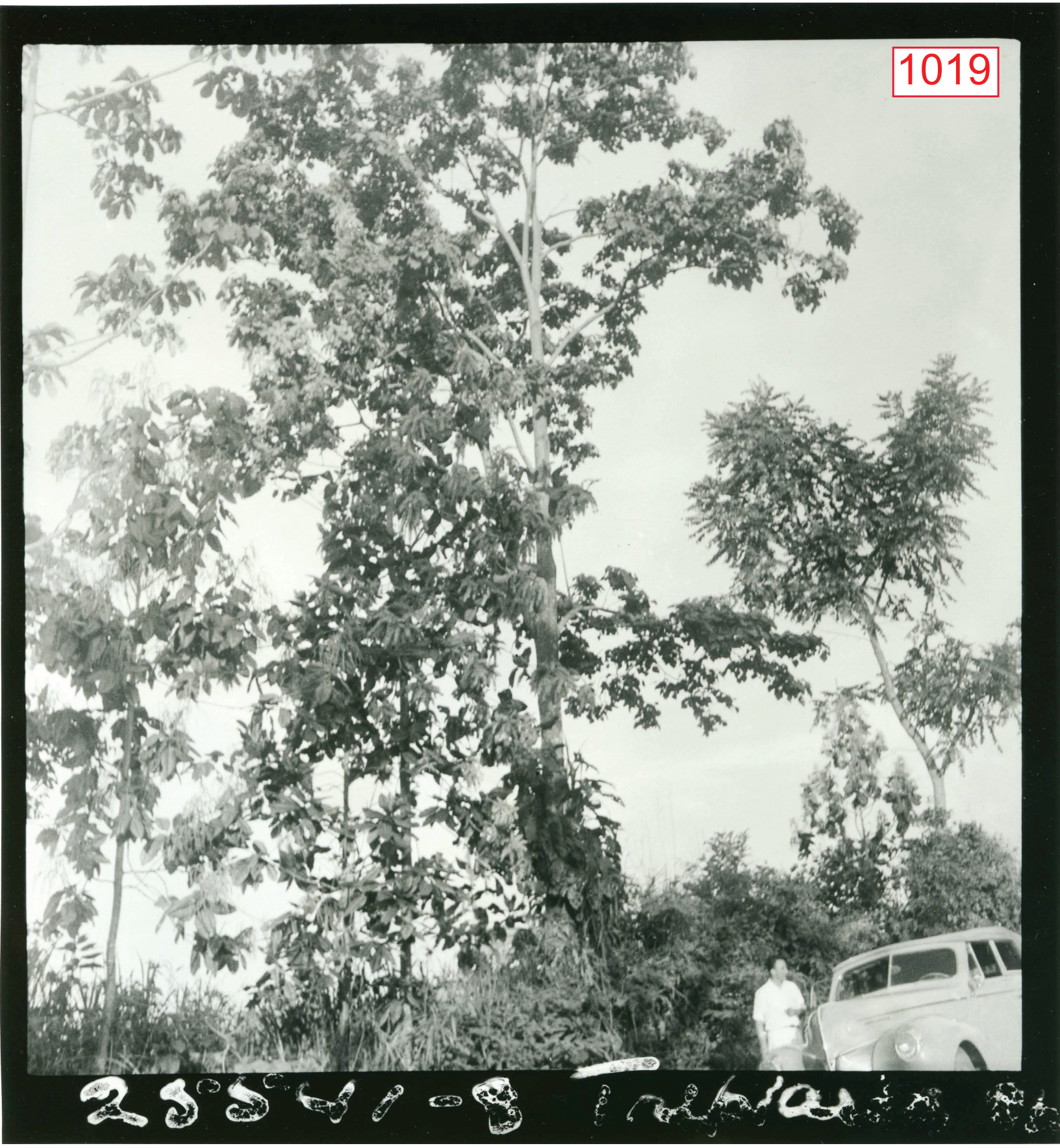
1019

1020

1022

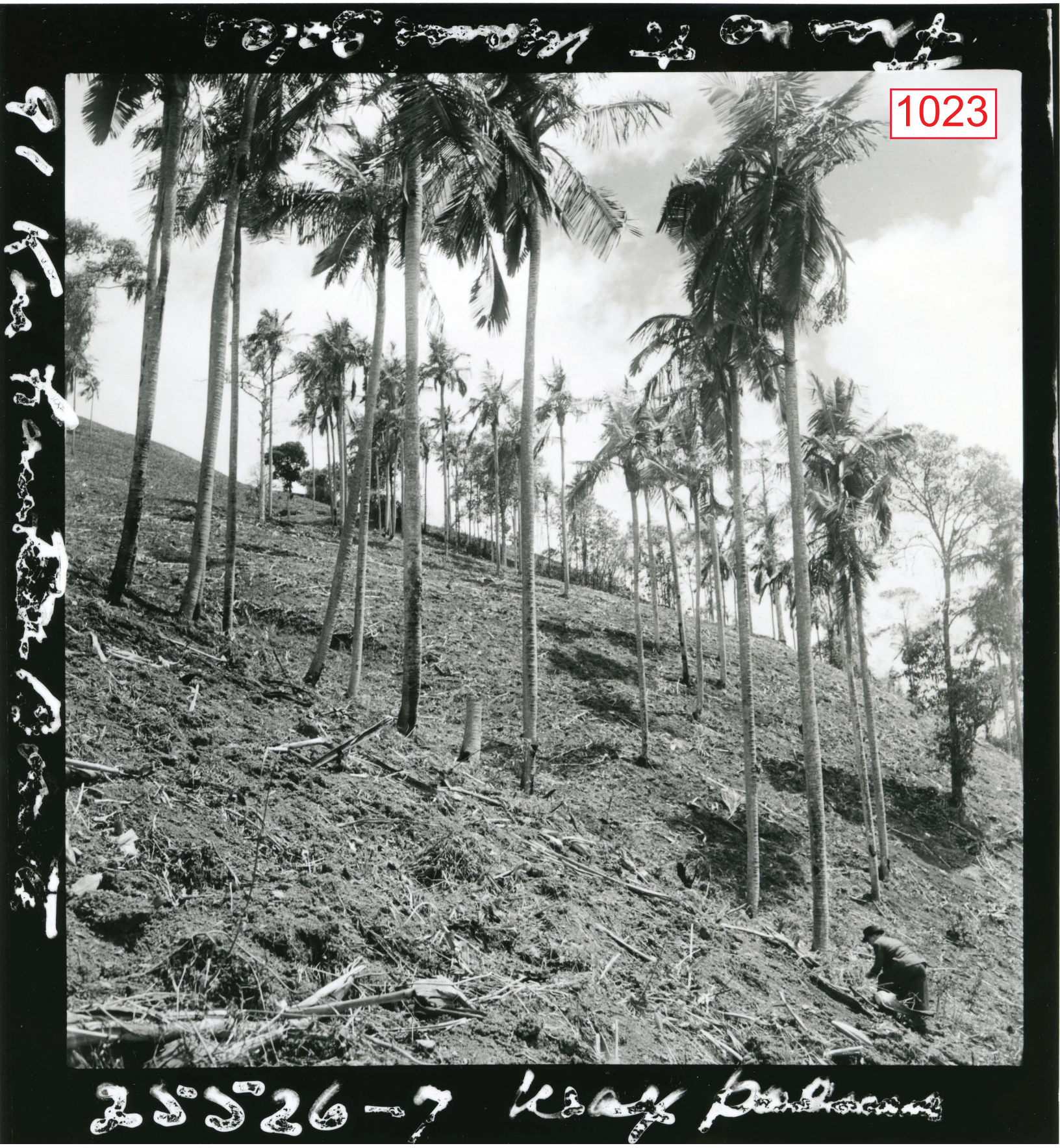
1023

1024

1026

1027

1028

Samper Bogota. Sept 26

1029

25526 Doris Natalie, Sylvia

1031

Side of road Magdalena Valley

1032

T.G. Ex 1116 S. Wiseman

2552 5-10 Schulea 5/8

1033

1035

1036

1037

1038

Passing over into Magdalena

1039

Ex. Sept. 27-9

25525-9 Road to Viani

1040

1041

1042

Sasaima Col.

1043

Cav. Quinsinense

25555-1 Ceroxylon sp

1044

Bogota - Villavicencio

20551-11 de rrumbe

1045
Bogota - Villavicencio
20551-11 de rrumbe

1046

1047

1048

1050

1051

1052

Punta Arenas, Cas.

25591-2 Passiflora

1053

1054

1055

Jaime Sampes

1056

Km 76. Mandcalaz

25528-6. Guunera 86

25523-4 Copin Gordusa

1057

1800 M. aer. Turus Cole.

Infr. 1916 Jan Dreger

So called erroneously Jaroque

1058

1059

1061

1063

1065

Villanueva, Col.

1066

1070
25505-9. Marian Bath

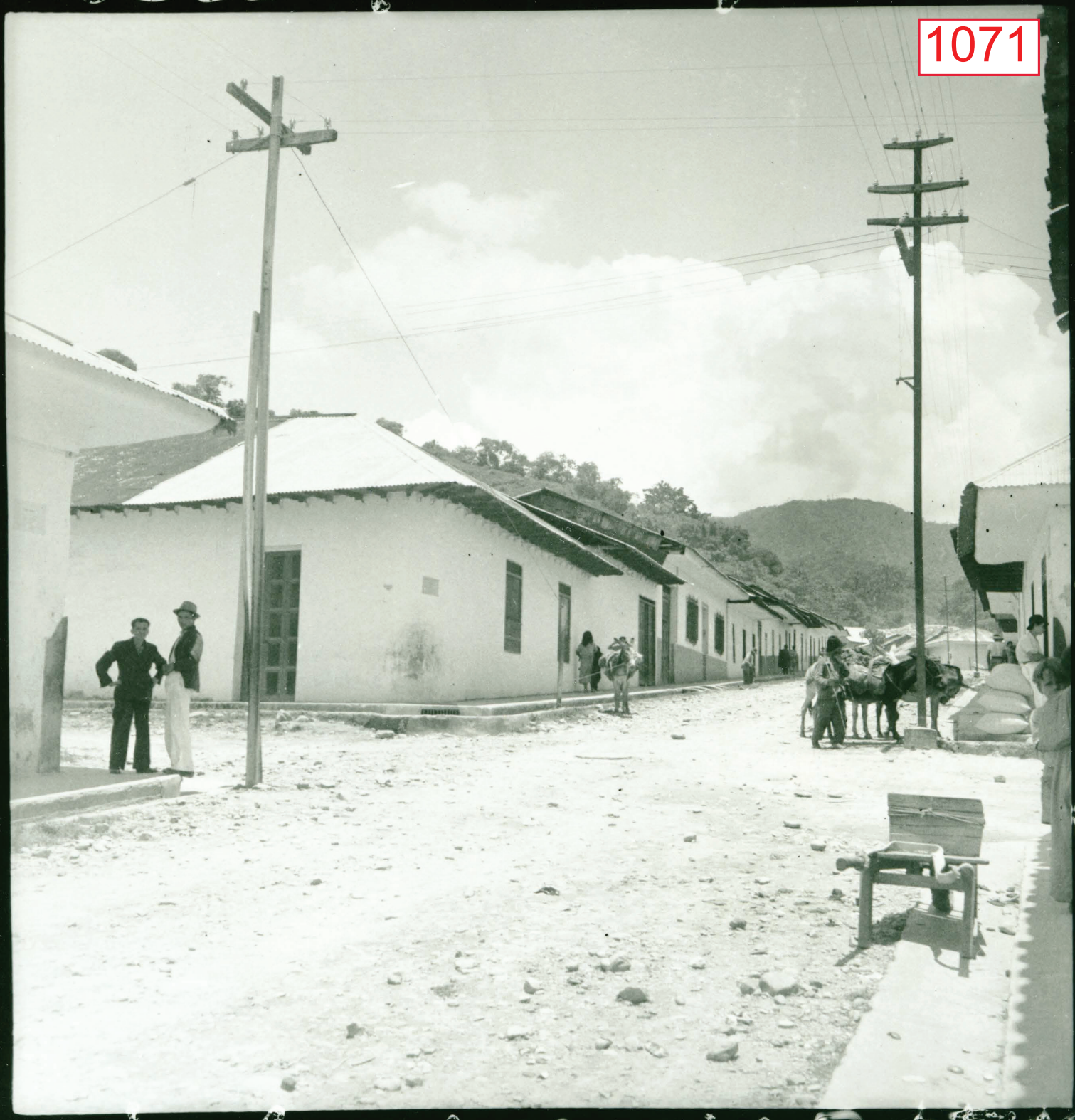
1071

1072

1076

1077
Bates family
M.M.B.F. Villavd 7.264

ana Nancy B. Betti

Villa Viarrado Sept 4

2553-29. Marian Betti

1079

1080

1081

1082

Jaya Pura
1083

1084

1085

1086

Her mother & Grandmother

1087

Villavicencio Col.

2535-9. Marian Tonta

1088

Daughters made Posoquiera

1089

Vinaviciosa

25538. Sig. Taylor's 10

1570

1571

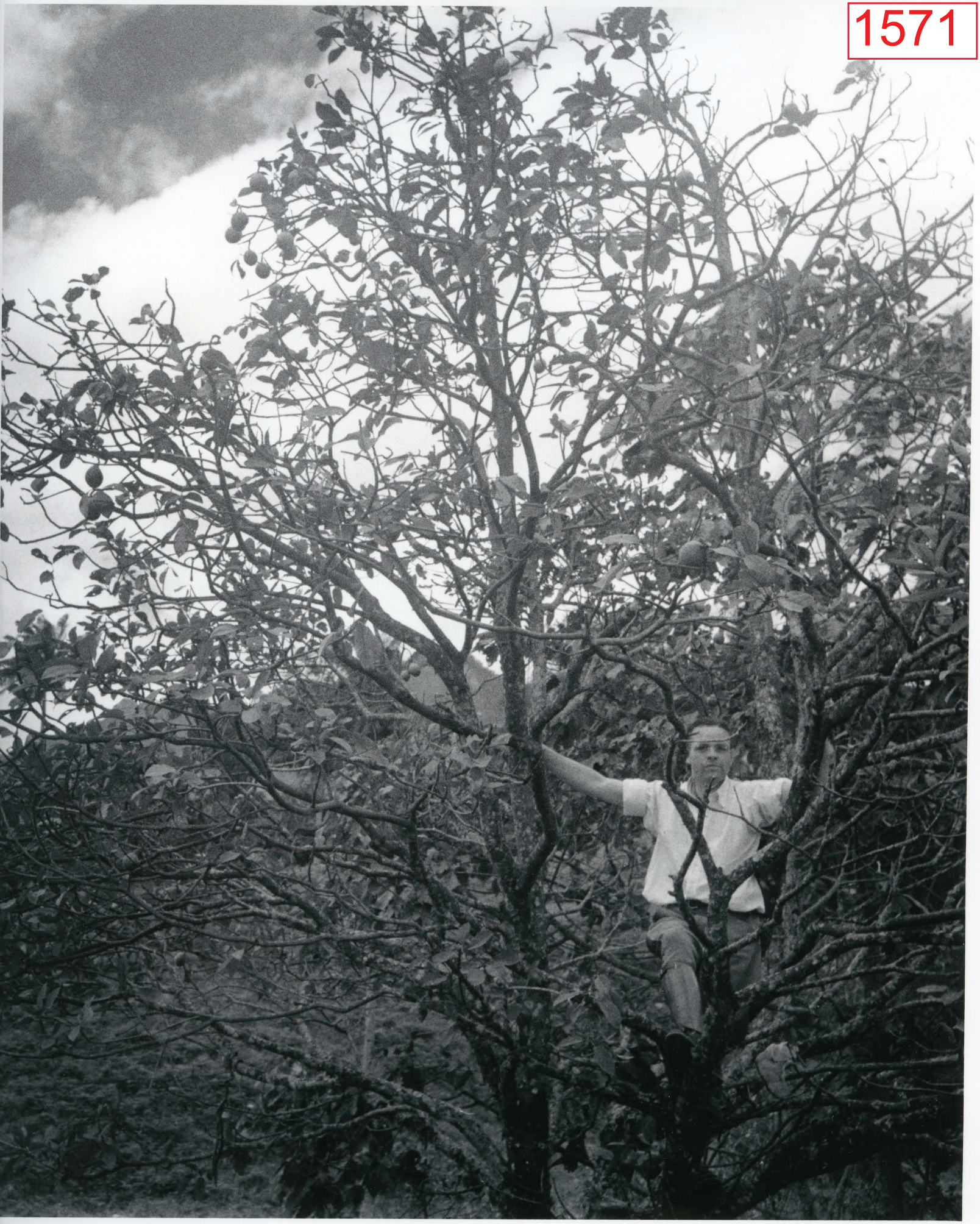

1572

1573

1574

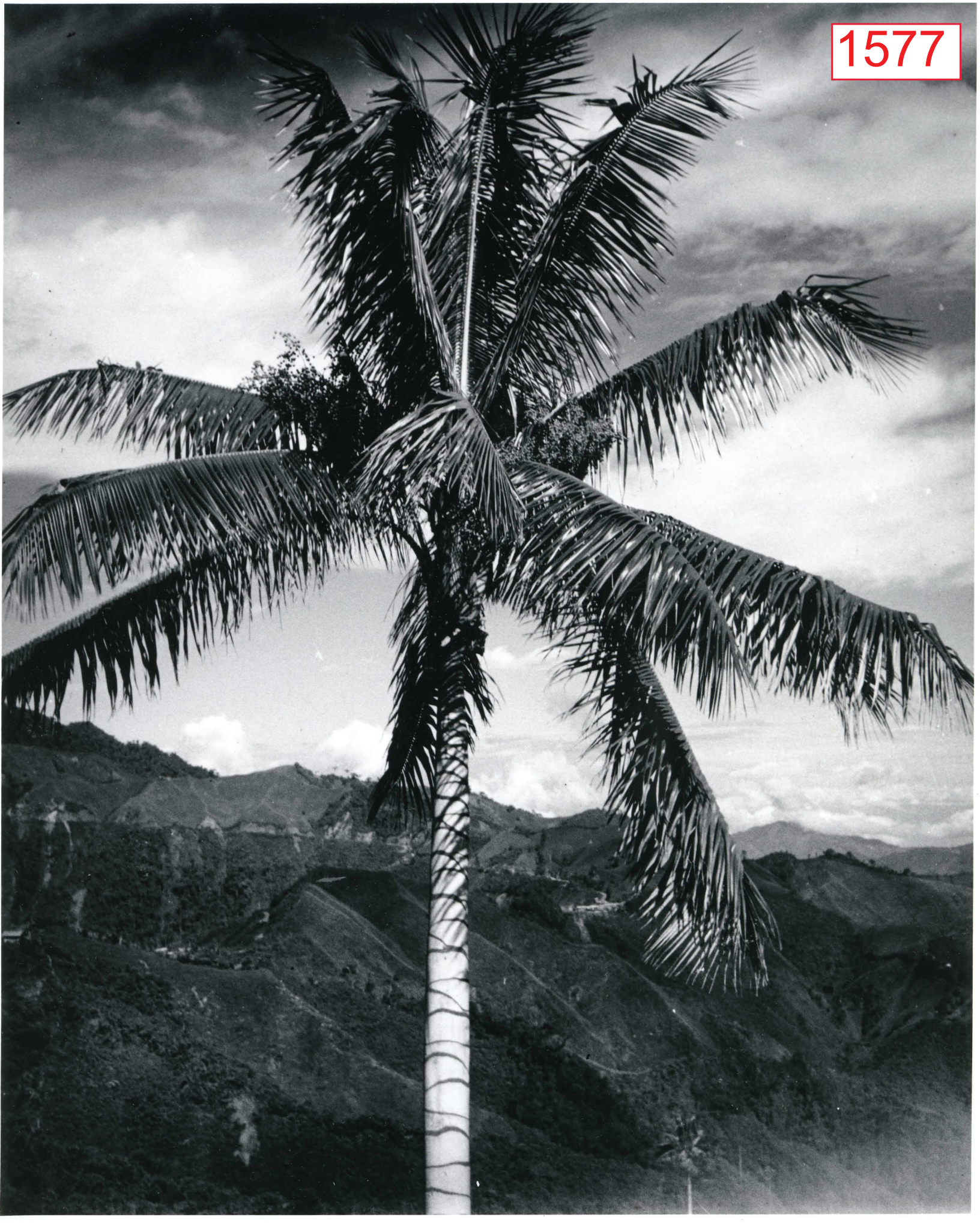
1577

1593

1744

1748

1796

giant bromeliad - Paramo de
Guasca. 7.20.41 N.B.B.

1839

1906

1907

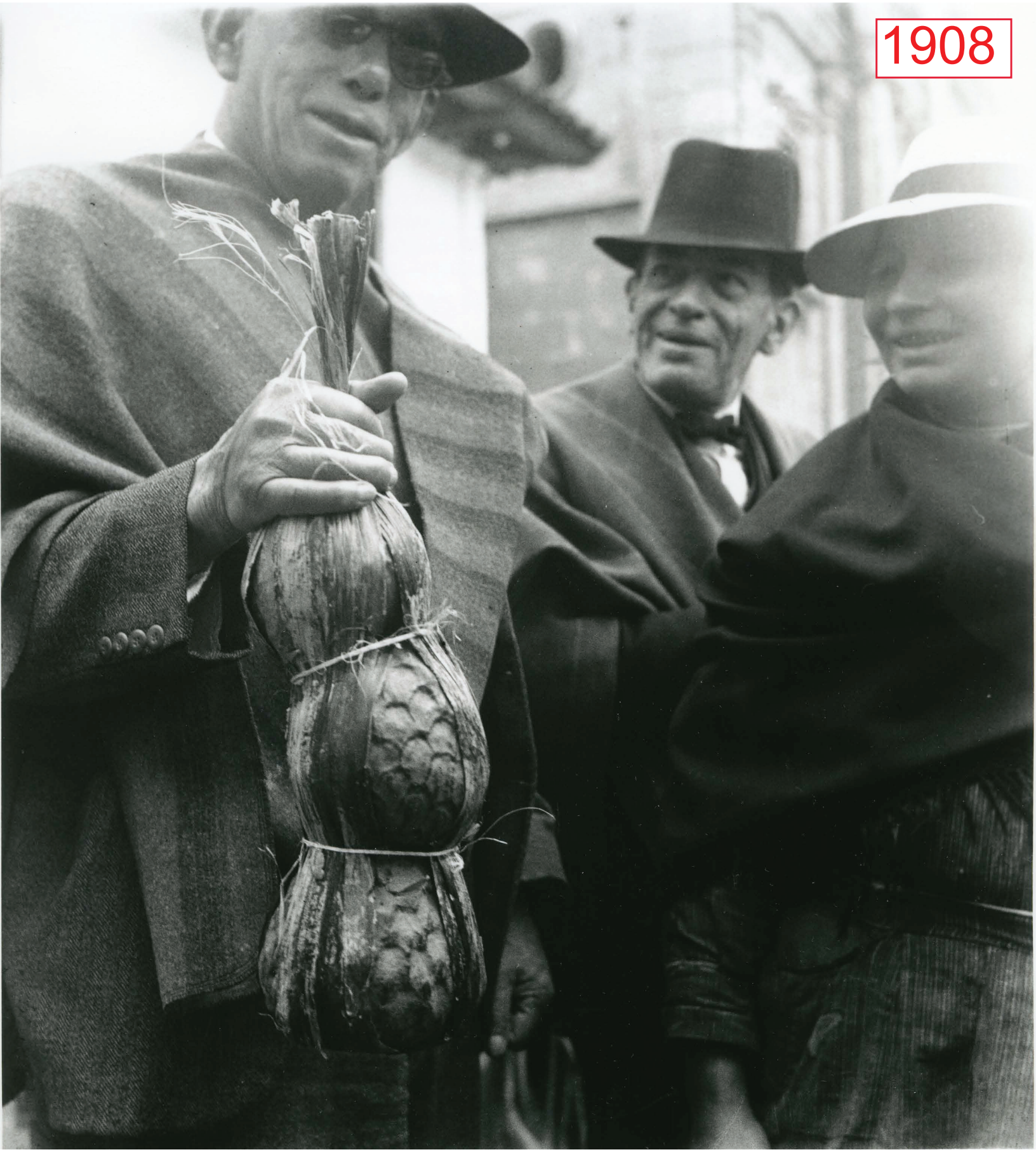
1908

1909

1910

1911

1912

1913

1914

1915

1916

1917

1918

1946

1947

1948

1949

1950

1951

1952

1953

1954

1955

1956

1957

1958

1969

1970

1971

1972

1975

1984

1986

1987
& Co. Ltd.
Llanero

1988

1990

1994

1995

1996

2003

2007

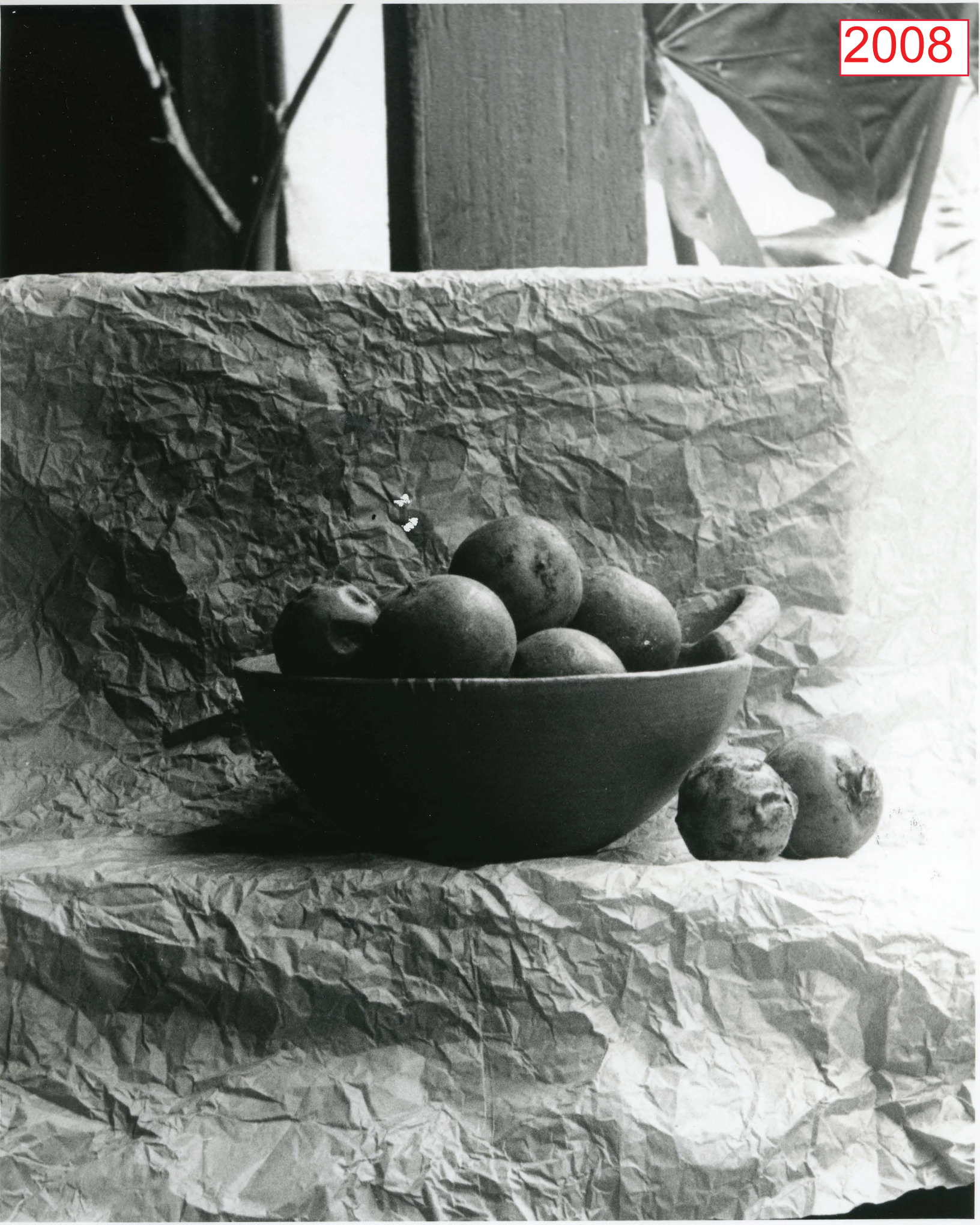
2008

2024

2426

2719

2723

2725

2726

2728

2735

2736

2737

2738

6821

6822

6823

7493

7494

7495

7496

7497

7498

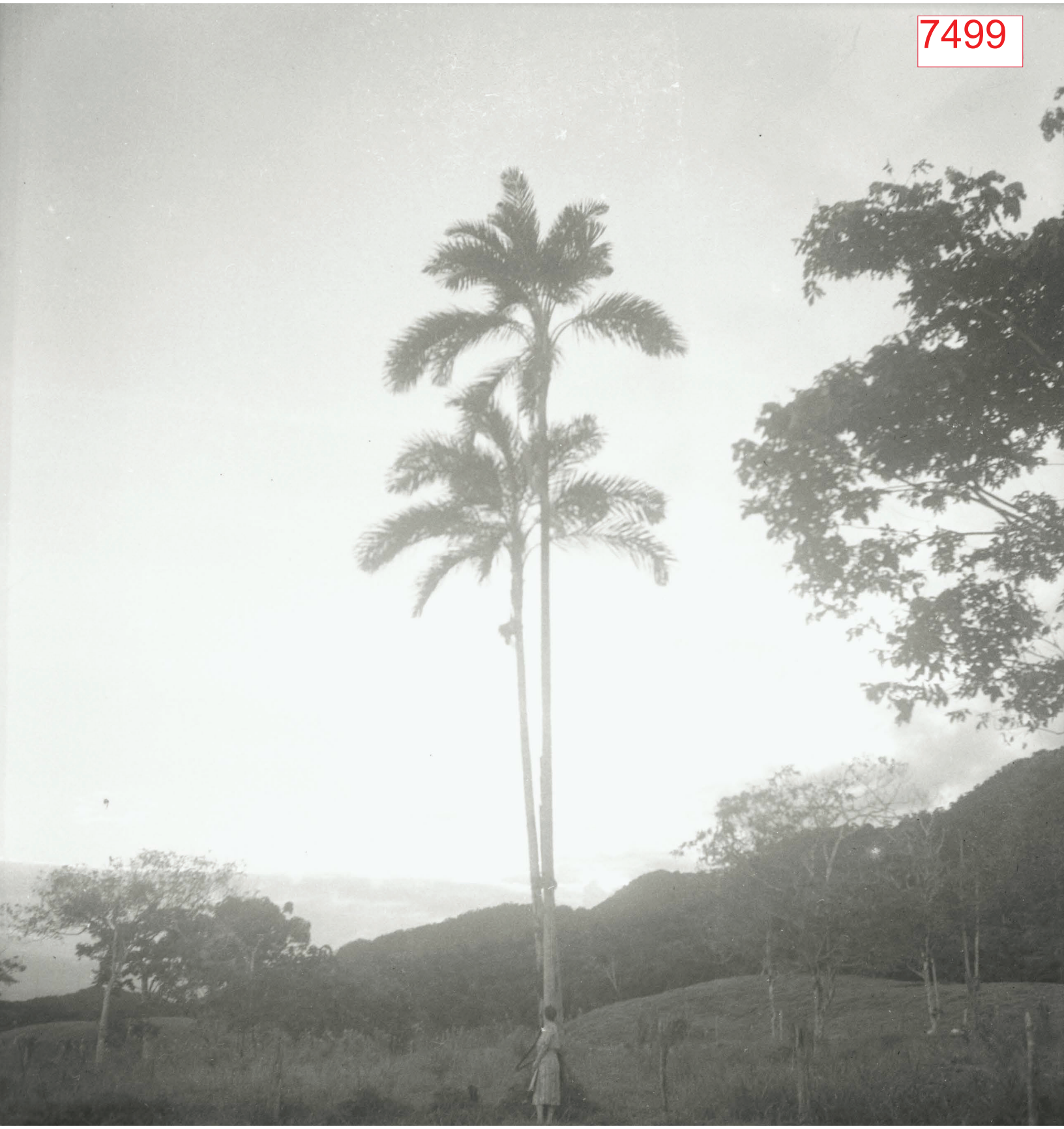
7499

7500

7501

7502

7503

7504

7505

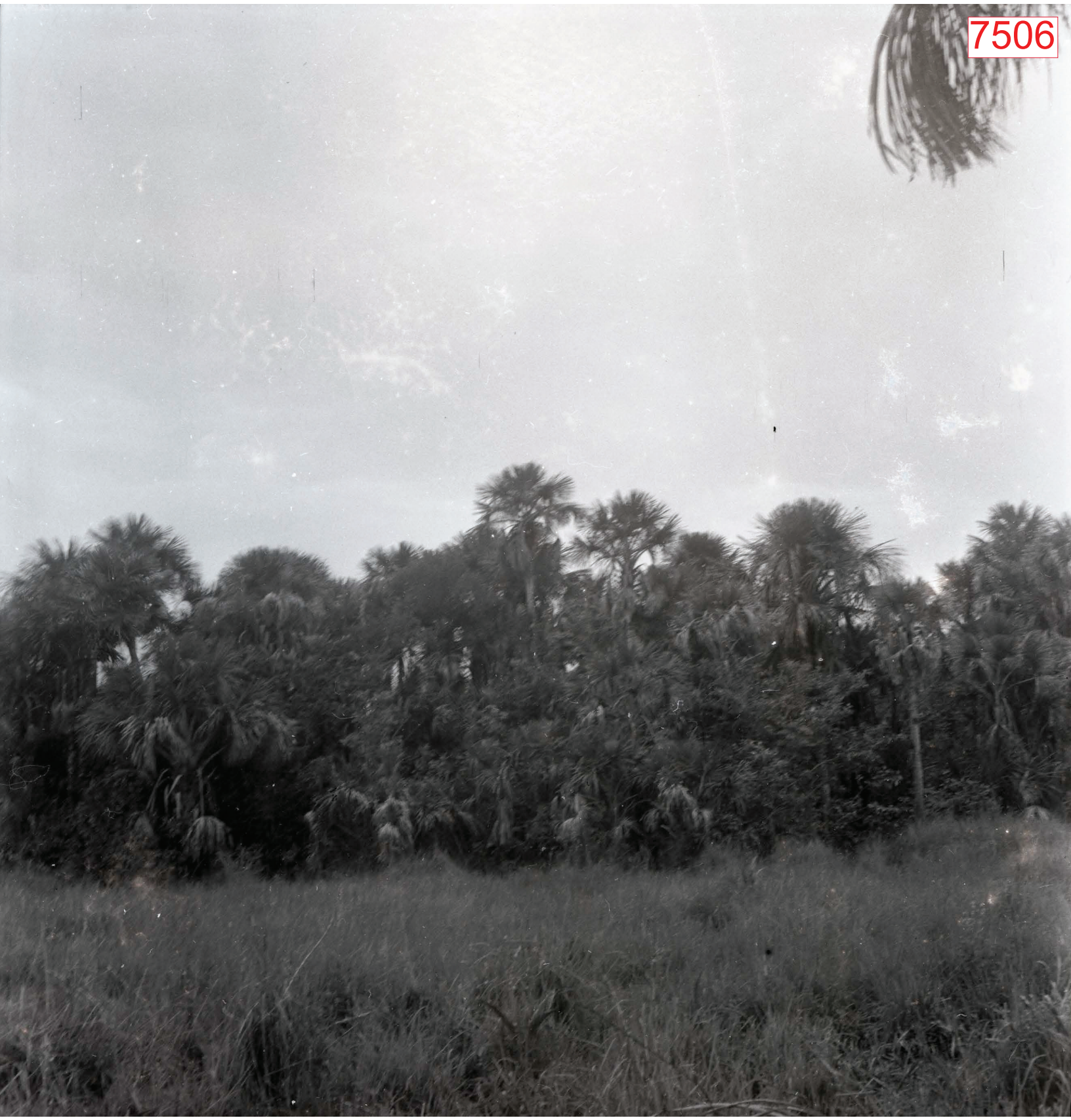
7506

7507

7508

7509

7510

7511

7512

7513

7514

7515

7516

7517

7518

7519

7520

7521

7522

7523

7524

7525

7526

7527

7528

7529

7530

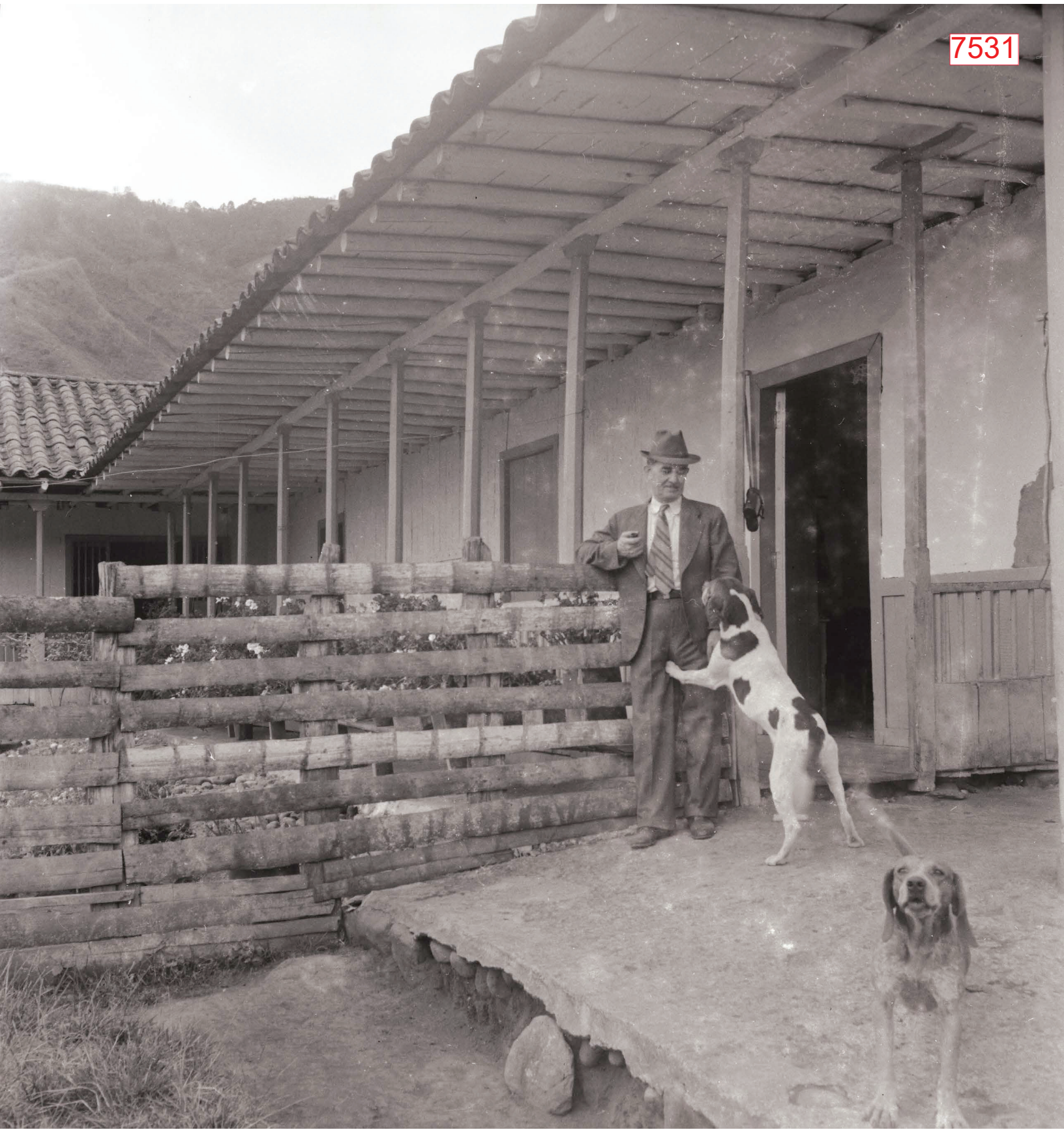
7531

7532

7533

7534

7535

7536

7537

7538

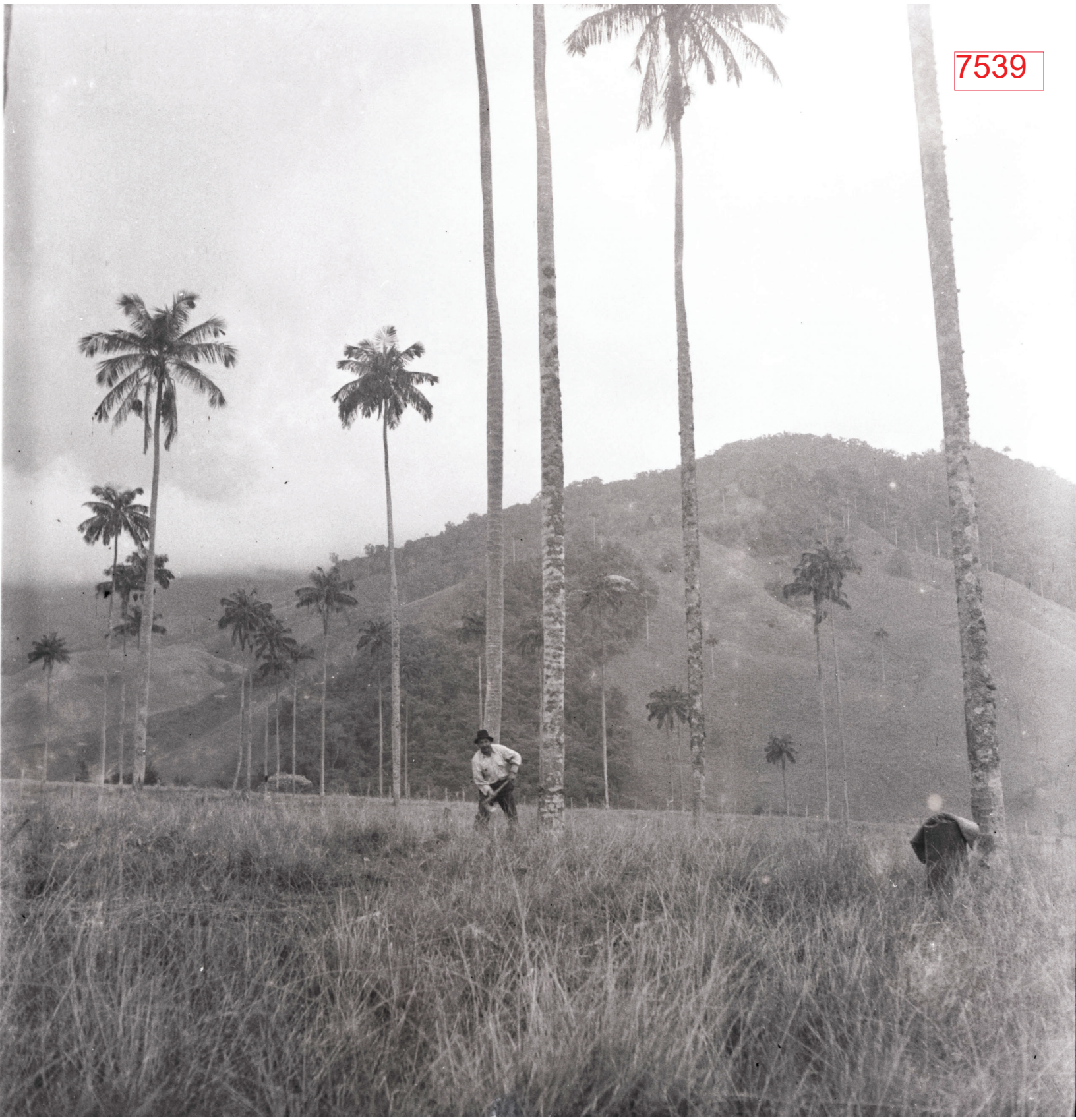
7539

7540

7541

7542

7543

7544

7545

7546

7547

7548

7549

7550

7551

7552

7553

7554

7555

7556

7557

7558

7559

7579

7589

7590

7591

7592

7593

7594

7595

10873